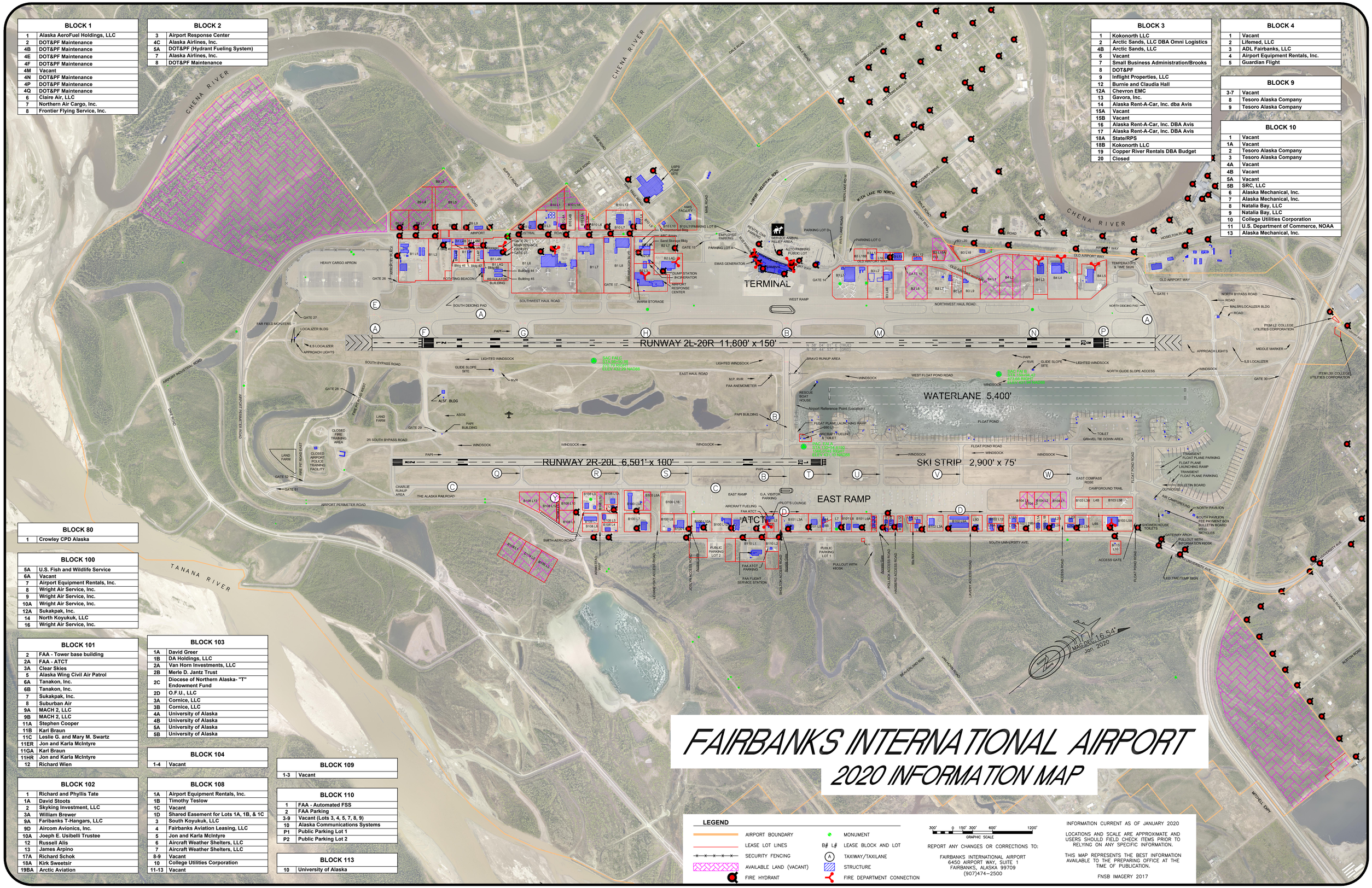


| BLOCK 1 | |
|---|---|
| 1 | Alaska AeroFuel Holdings, LLC |
| 2 | DOT&PF Maintenance |
| 4B | DOT&PF Maintenance |
| 4E | DOT&PF Maintenance |
| 4F | DOT&PF Maintenance |
| 4M | Vacant |
| 4N | DOT&PF Maintenance |
| 4P | DOT&PF Maintenance |
| 4Q | DOT&PF Maintenance |
| 6 | Claire Air, LLC |
| 7 | Northern Air Cargo, Inc. |
| 8 | Frontier Flying Service, Inc. |

| BLOCK 2 | |
|---|---|
| 3 | Airport Response Center |
| 4C | Alaska Airlines, Inc. |
| 5A | DOT&PF (Hydrant Fueling System) |
| 7 | Alaska Airlines, Inc. |
| 8 | DOT&PF Maintenance |

| BLOCK 3 | |
|---|---|
| 1 | Kokonorth LLC |
| 2 | Arctic Sands, LLC DBA Omni Logistics |
| 4B | Arctic Sands, LLC |
| 6 | Vacant |
| 7 | Small Business Administration/Brooks |
| 8 | DOT&PF |
| 9 | Inflight Properties, LLC |
| 12 | Burnie and Claudia Hall |
| 12A | Chevron EMC |
| 13 | Gavora, Inc. |
| 14 | Alaska Rent-A-Car, Inc. dba Avis |
| 15A | Vacant |
| 15B | Vacant |
| 16 | Alaska Rent-A-Car, Inc. DBA Avis |
| 17 | Alaska Rent-A-Car, Inc. DBA Avis |
| 18A | State/RPS |
| 18B | Kokonorth LLC |
| 19 | Copper River Rentals DBA Budget |
| 20 | Closed |

| BLOCK 4 | |
|---|---|
| 1 | Vacant |
| 2 | Lifemed, LLC |
| 3 | ADL Fairbanks, LLC |
| 4 | Airport Equipment Rentals, Inc. |
| 5 | Guardian Flight |

| BLOCK 9 | |
|---|---|
| 3-7 | Vacant |
| 8 | Tesoro Alaska Company |
| 9 | Tesoro Alaska Company |

| BLOCK 10 | |
|---|---|
| 1 | Vacant |
| 1A | Vacant |
| 2 | Tesoro Alaska Company |
| 3 | Tesoro Alaska Company |
| 4A | Vacant |
| 4B | Vacant |
| 5A | Vacant |
| 5B | SRC, LLC |
| 6 | Alaska Mechanical, Inc. |
| 7 | Alaska Mechanical, Inc. |
| 8 | Natalia Bay, LLC |
| 9 | Natalia Bay, LLC |
| 10 | College Utilities Corporation |
| 11 | U.S. Department of Commerce, NOAA |
| 13 | Alaska Mechanical, Inc. |

| BLOCK 80 | |
|---|---|
| 1 | Crowley CPD Alaska |

| BLOCK 100 | |
|---|---|
| 5A | U.S. Fish and Wildlife Service |
| 6A | Vacant |
| 7 | Airport Equipment Rentals, Inc. |
| 8 | Wright Air Service, Inc. |
| 9 | Wright Air Service, Inc. |
| 10A | Wright Air Service, Inc. |
| 12A | Sukakpak, Inc. |
| 14 | North Koyukuk, LLC |
| 16 | Wright Air Service, Inc. |

| BLOCK 101 | |
|---|---|
| 2 | FAA - Tower base building |
| 2A | FAA - ATCT |
| 3A | Clear Skies |
| 5 | Alaska Wing Civil Air Patrol |
| 6A | Tanakon, Inc. |
| 6B | Tanakon, Inc. |
| 7 | Sukakpak, Inc. |
| 8 | Suburban Air |
| 9A | MACH 2, LLC |
| 9B | MACH 2, LLC |
| 11A | Stephen Cooper |
| 11B | Karl Braun |
| 11C | Leslie G. and Mary M. Swartz |
| 11ER | Jon and Karla McIntyre |
| 11GA | Karl Braun |
| 11HR | Jon and Karla McIntyre |
| 12 | Richard Wien |

| BLOCK 102 | |
|---|---|
| 1 | Richard and Phyllis Tate |
| 1A | David Stoots |
| 2 | Skyking Investment, LLC |
| 3A | William Brewer |
| 9A | Faribanks T-Hangars, LLC |
| 9D | Aircom Avionics, Inc. |
| 10A | Joeph E. Usibelli Trustee |
| 12 | Russell Alis |
| 13 | James Arpino |
| 17A | Richard Schok |
| 18A | Kirk Sweetsir |
| 19BA | Arctic Aviation |

| BLOCK 103 | |
|---|---|
| 1A | David Greer |
| 1B | DA Holdings, LLC |
| 2A | Van Horn Investments, LLC |
| 2B | Merle D. Jantz Trust |
| 2C | Diocese of Northern Alaska- "T" Endowment Fund |
| 2D | O.F.U., LLC |
| 3A | Cornice, LLC |
| 3B | Cornice, LLC |
| 4A | University of Alaska |
| 4B | University of Alaska |
| 5A | University of Alaska |
| 5B | University of Alaska |

| BLOCK 104 | |
|---|---|
| 1-4 | Vacant |

| BLOCK 108 | |
|---|---|
| 1A | Airport Equipment Rentals, Inc. |
| 1B | Timothy Teslow |
| 1C | Vacant |
| 1D | Shared Easement for Lots 1A, 1B, & 1C |
| 3 | South Koyukuk, LLC |
| 4 | Fairbanks Aviation Leasing, LLC |
| 5 | Jon and Karla McIntyre |
| 6 | Aircraft Weather Shelters, LLC |
| 7 | Aircraft Weather Shelters, LLC |
| 8-9 | Vacant |
| 10 | College Utilities Corporation |
| 11-13 | Vacant |

| BLOCK 109 | |
|---|---|
| 1-3 | Vacant |

| BLOCK 110 | |
|---|---|
| 1 | FAA - Automated FSS |
| 2 | FAA Parking |
| 3-9 | Vacant (Lots 3, 4, 5, 7, 8, 9) |
| 10 | Alaska Communications Systems |
| P1 | Public Parking Lot 1 |
| P2 | Public Parking Lot 2 |

| BLOCK 113 | |
|---|---|
| 10 | University of Alaska |

R:\ENGINEERING\drawings\FAI INFOMAP\2020\Info map 2020-24x36